



Level 7/104 Bathurst Street Sydney NSW

- * Approx. 214sqm
- * Quality Fitout
- * Prime location, near Town Hall, QVB, Hyde Park and World Square
- * Upgraded Lifts
- * Multi suites available

Price : Contact Agent
Building Size : 214 sqm
View : <https://www.drakeproperty.com/lease/nsw/sydney-city/sydney/commercial/offices/6391238>

International House is located at the corner of Pitt St and Bathurst St. A number of suites are/will be available for lease.

For further information, please call David 0492 929 791

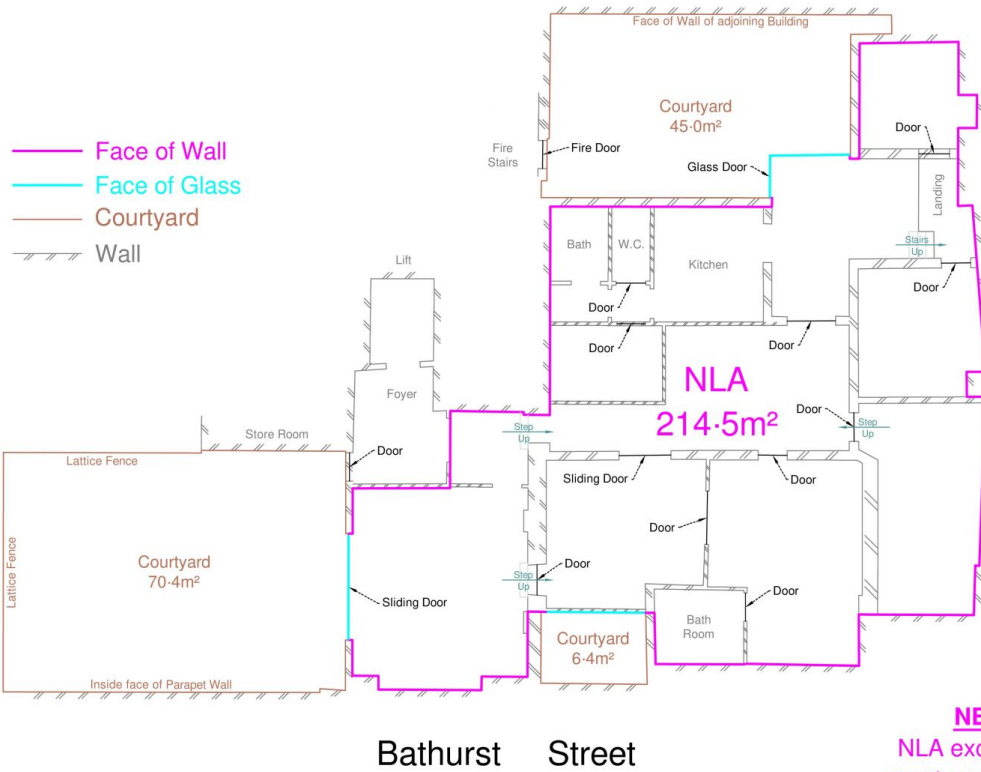

NB
NLA excludes
courtyard areas

NOTE
THIS SKETCH IS TO BE USED FOR
IDENTIFICATION PURPOSES
ONLY AND IN CONJUNCTION
WITH THE WRITTEN REPORT.

DAVID A. COOMES
SURVEYOR, REGISTERED UNDER
THE SURVEYING AND SPATIAL INFORMATION ACT 2002
DATE: 1st December 2010 REF: 10-006 20101201_NLA-100-A



Peter Bolan and Associates
CONSULTING SURVEYORS
44/104 Bathurst Street SYDNEY N.S.W. 2000
Tel: (02) 9263-1124 Fax: (02) 9263-5187 email: office@pbasurvey.com.au

**SKETCH PLAN SHOWING
NETT LETTABLE AREA (NLA) - FULL FLOOR
Level 7, 104 Bathurst Street SYDNEY**